



WAIALUA INTERMEDIATE AFTER-SCHOOL ALL-STARS JULY 2025

SITE COORDINATOR STAFF RETREAT: IPU-MAKING

As a way to further our Hawaiian cultural knowledge, Site Coordinators had the privilege to participate in an ipu-making workshop. It gave us time to reflect on, and let go, of stresses and worries while beginning the new school year.





WAIALUA INTERMEDIATE AFTER-SCHOOL ALL-STARS JULY 2025

SITE COORDINATOR STAFF RETREAT: TEAM BUILDING GAMES

During the Site Coordinator staff retreat, the ability to work as a team was put to the test. Staff members were given various challenges that could only be completed by working together.





WAIALUA INTERMEDIATE AFTER-SCHOOL ALL-STARS JULY 2025

SITE COORDINATOR STAFF RETREAT: TEAM BUILDING GAMES

Staff have fun playing games that involved balance, and problem-solving in order to line up by their hair color.





WAIALUA INTERMEDIATE AFTER-SCHOOL ALL-STARS JULY 2025

SITE COORDINATOR STAFF RETREAT: TEAM BUILDING GAMES

Staff members were instructed to reach cones across the way using colorful steps while staying connected.





WAIALUA INTERMEDIATE AFTER-SCHOOL ALL-STARS JULY 2025

AFTER-SCHOOL ALL-STARS STAFF TRAINING

On the second day, staff gathered at the main office to review ASAS protocols and complete additional training for the new school year.

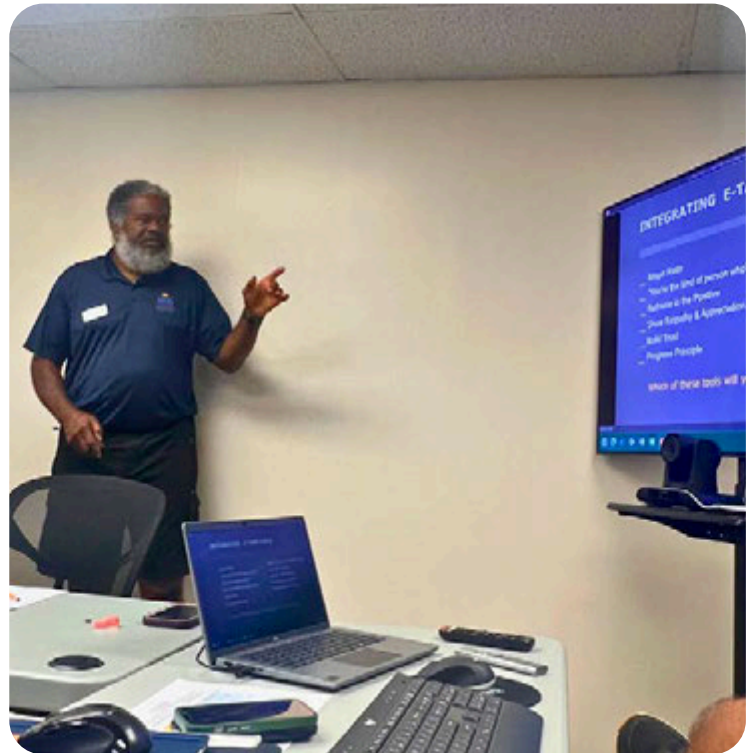

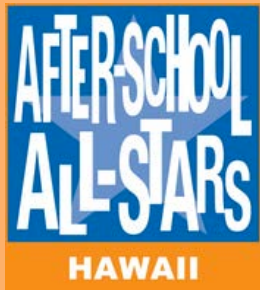

WAIALUA INTERMEDIATE AFTER-SCHOOL ALL-STARS JULY 2025

SUPPORTING STUDENTS & FAMILIES FROM MICRONESIA

ASAS Hawaii staff reflected on the importance of serving a diverse student community. Through the story of Kathlina Martin and her transition from Chuuk to Hawai'i, staff discussed ways to provide belonging and support for students from different backgrounds.

Life at Home in Micronesia & Transition to Hawai'i



Study: Root Causes of Chronic Absenteeism Among Micronesian Students on O'ahu



Health and Illness

73% 37%
parents students
cite child illness as a main challenge

Transportation

58% 78%
parents students
peaks in middle school

Family
Emergency and
Instability
immigration status,
housing instability,
health crises,
cultural obligations

Academic Overwhelm

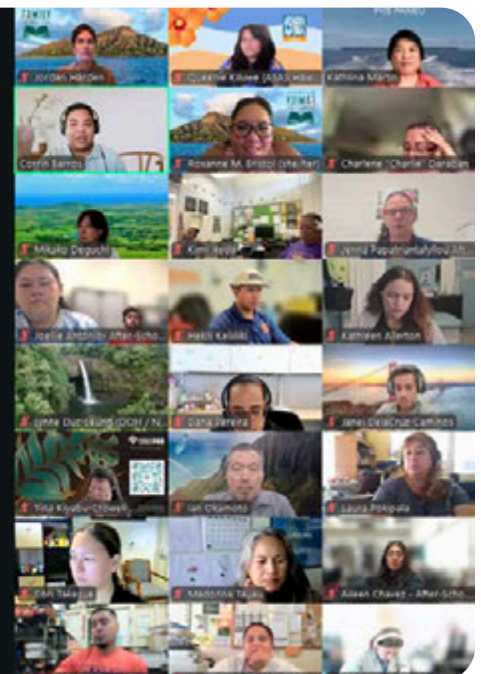



WAIALUA INTERMEDIATE AFTER-SCHOOL ALL-STARS JULY 2025

BASKETBALL CLINIC

Waialua All-Stars basketball coaches joined a training clinic to better understand expectations and prepare for the upcoming ASAL basketball season.

STUDENT EXPECTATIONS

- **80% attendance in program AND practice**
- **Signed Student-Athlete agreement form**
- **AT LEAST 2.0 GPA (C-grade average), NO F GRADES!**
- **Completed HCAMP training and SURVEY**
- **Completed grade checks returned to coach/SC**
- **FTR forms SIGNED and returned to coach/SC**
- **Practice with close toed shoes**
- **NO behavior write-ups**
- **GREAT ATTITUDE AND EFFORT EVERYDAY**
- **CREATE A SAFE, FUN, ENCOURAGING, ENVIRONMENT**

