

2021-22 Program Highlights

September 2021

Site	<input type="checkbox"/> Central	<input checked="" type="checkbox"/> Jarrett	<input type="checkbox"/> Kalākaua	<input type="checkbox"/> Kea’au	<input type="checkbox"/> King	<input type="checkbox"/> Nānākuli
	<input type="checkbox"/> Pāhoa	<input type="checkbox"/> Waiākea	<input type="checkbox"/> Waialua	<input type="checkbox"/> Wai’anae	<input type="checkbox"/> Washington	

CLASSES



Students in Chef Zone class prepare delicious fruit and granola breakfast power bowls to keep them energized. Who said healthy food can't be ono?



2021-22 Program Highlights September 2021



The musical props department is hard at work creating the perfect backdrop for this year's musical, "The Little Mermaid". Students demonstrate their creativity and artistic skills with these marine designs.



**2021-22 Program Highlights
September 2021**



Coach Ridge prepares his students to dribble, pass and shot in soccer class. Soccer is a sport which can be easily adapted for a social distanced style while improving students passing ability and knowledge of the game.

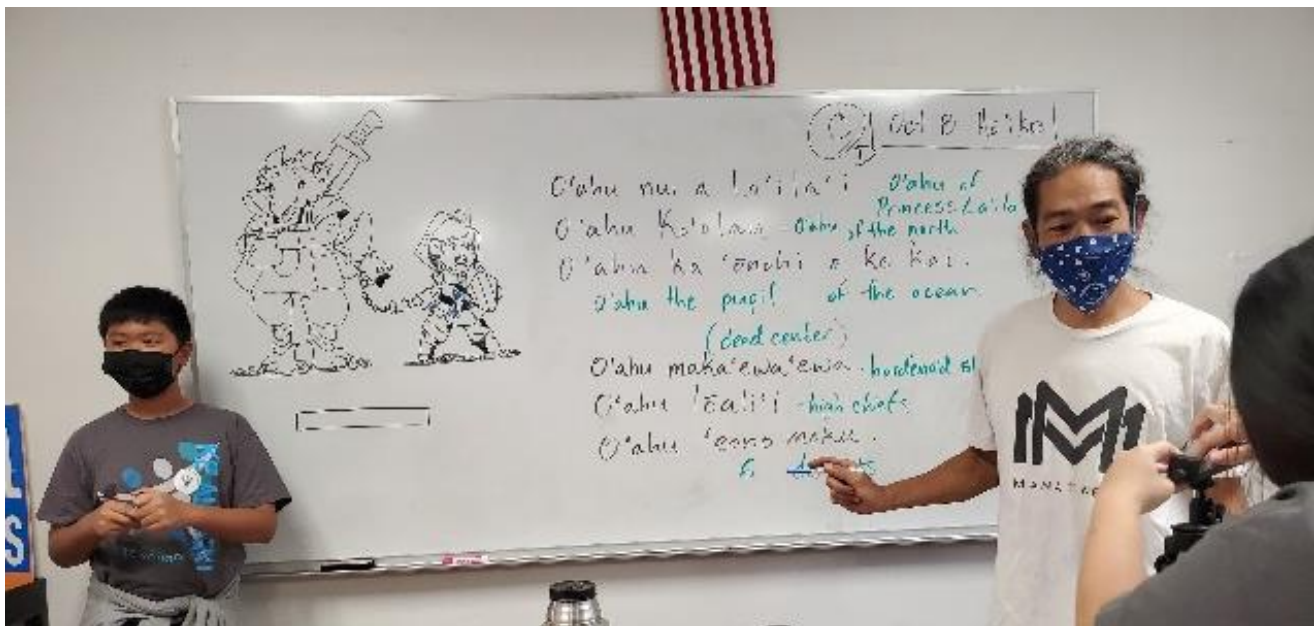

Taking a break from learning to play 'ukulele, Kumu Nakama from Mana Mele teaches All-Star students mele Hawai'i.

2021-22 Program Highlights September 2021

SERVICE LEARNING PROJECT



To commemorate the 20th anniversary of the events of 9/11/2001, students learned about the sacrifices made by first responders and others on this day.

Students took the opportunity to express their appreciation to firefighters in their community by writing thank you cards shaped as firefighters.

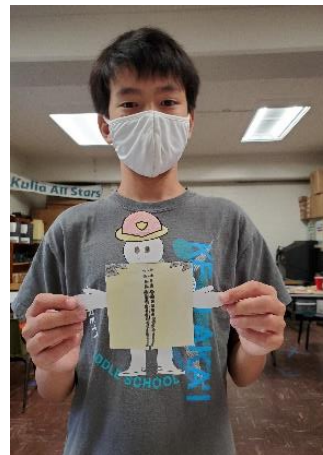
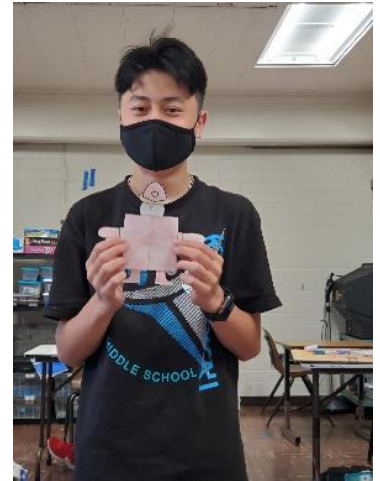

2021-22 Program Highlights September 2021

STAFF TRAININGS

**SOCIAL & EMOTIONAL LEARNING
IN THE CLASSROOM PROVIDES
RESULTS!!!**

- BETTER GRADES
- BETTER TEST SCORES
- BETTER GRADUATION RATES
- REDUCED ANXIETY
- LOWER DEPRESSION
- LESS SUBSTANCE ABUSE
- LOWER INCARCERATION
- FEWER DIVORCES

Dawn O'Brien

After-School All-Stars staff took part in a social-emotional learning workshop; S.E.L.ebration: Choose Aloha Social Emotional Learning Movement with Dawn O'Brien and Tony "Da Braddahs" Silva that provided tools to implement at our programs to provide a safe and positive learning environment for our students.

TAPPING
A *FREE*
Calming & Centering Cure
that WORKS!

What is P.T.S.D.?
Post-Traumatic Stress Disorder

What is P.T.G.?
Post-Traumatic GROWTH

Trauma's potential to **TRANSFORM** us in Positive Ways:
More Resilient & Stronger,
Growth Mindset, Positive Thinking, & MORE!

Courage + Forgiveness
Gratitude = Compassion
Choosing LOVE

2021-22 Program Highlights

September 2021

OTHER HIGHLIGHTS

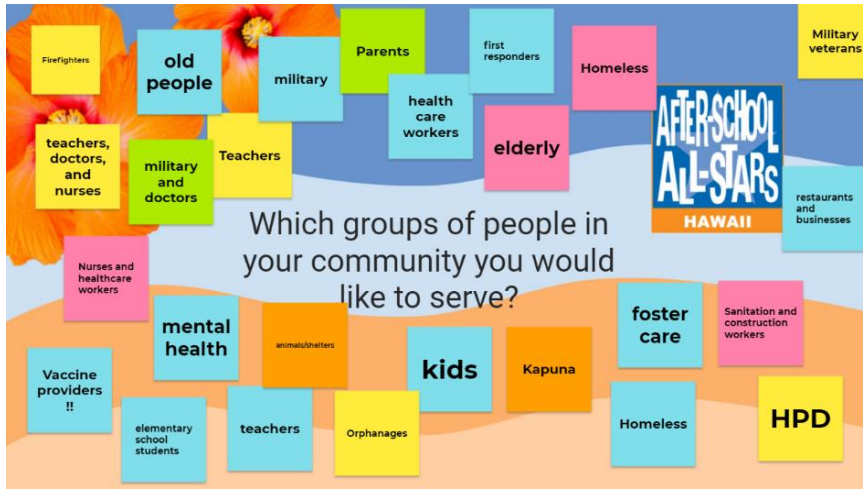

The first Youth Advisory Board Meeting was all about introductions, fun and brainstorming.

The students were excited to meet YABBies from the other sites.

The students brainstormed about individual and groups of people they would like to commit to serving in some way and shared practical ways to help them.



The students also reflected on how serving the community would benefit them individually and what purpose it serves.





2021-22 Program Highlights

September 2021

SPECIAL EVENTS/CURRICULUM

--